Prefeast of the Annunciation of the Theotokos
Kontakion

Tone 8

Serbian Chant
arr. P. Drobac

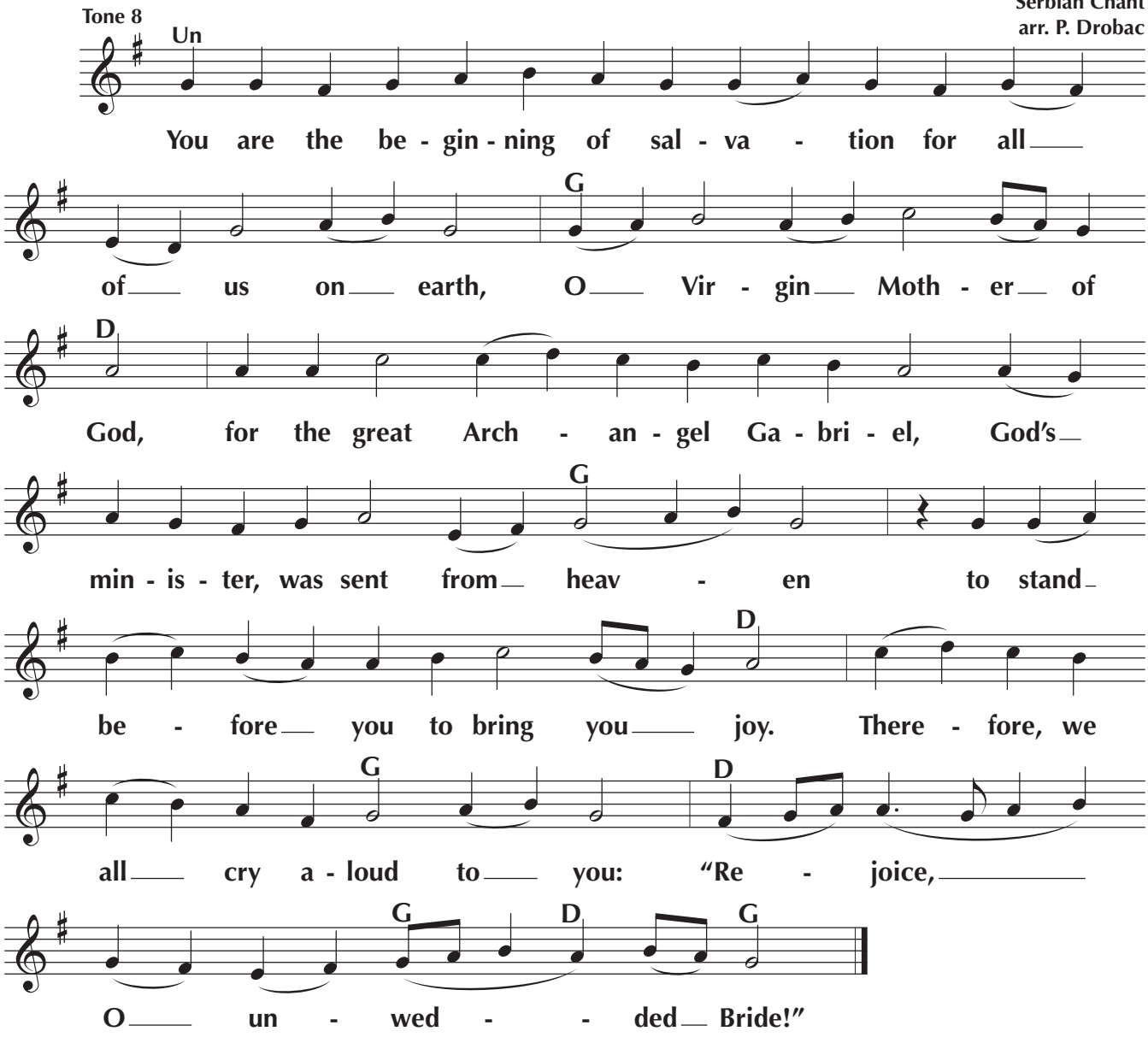

©2026 Peter Drobac - Permission is granted to duplicate for liturgical use only. All other rights reserved.